

Data Submission Pre-Rave & Rave

MICHELE COUNTS
CLINICAL RESEARCH DATA COORDINATOR
SWOG STATISTICS AND DATA MANAGEMENT CENTER (SDMC)



1

Overview

Pre-Rave: CRA Workbench

- Also known as Chart Manager or the Legacy System
- Used for studies activated prior to April 2012
- Currently in use for 4 SWOG studies

Rave

- Used for studies activated after April 2012
- Currently in use for 83 SWOG studies



2

Pre-Rave

CRA WORKBENCH



3

CRA Workbench: Overview

- Where to access the CRA Workbench
- How to look up patient charts
- How the forms are organized

4

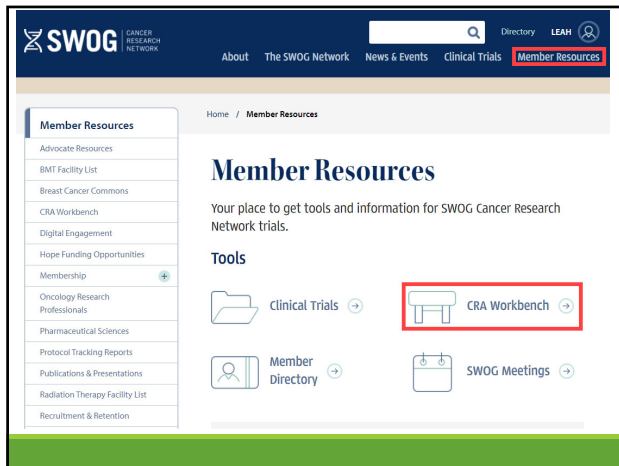

5

CRA Workbench: Access



6

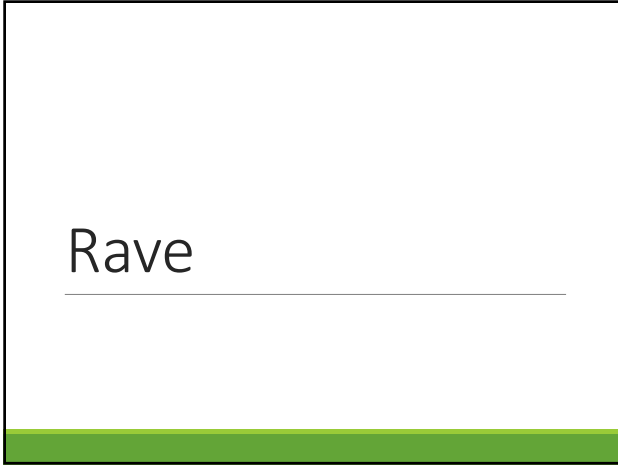

10

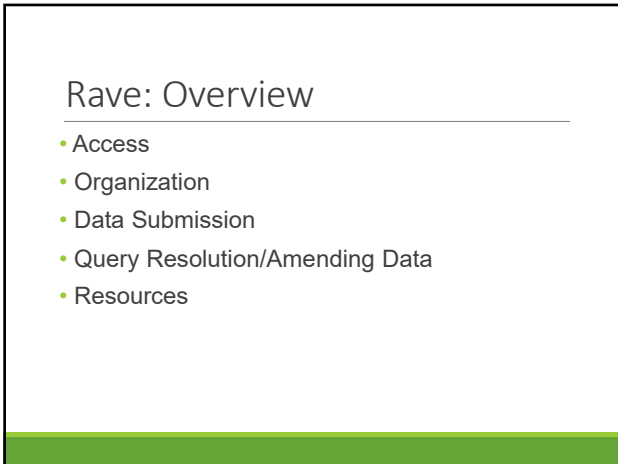

11

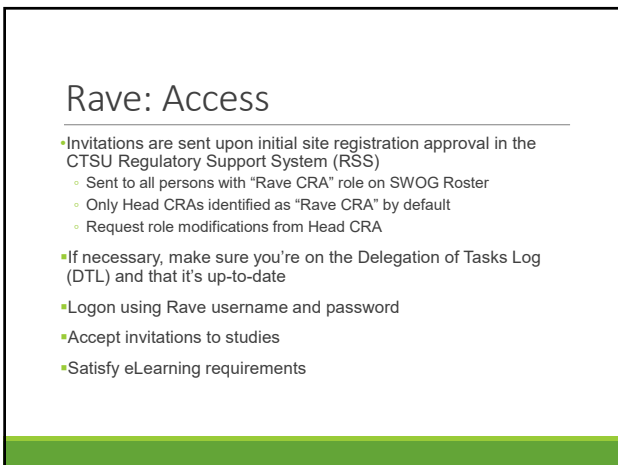

12

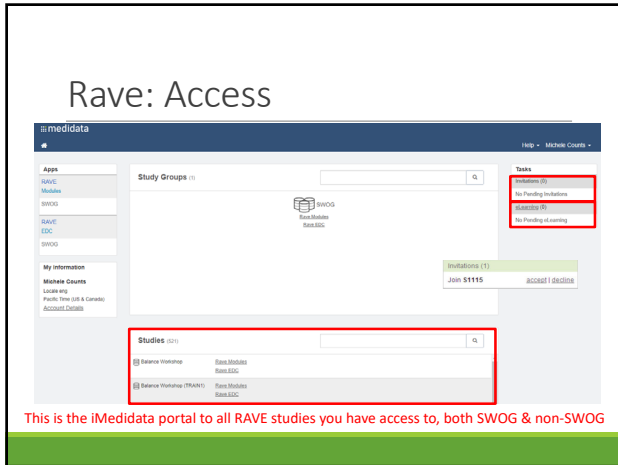

13

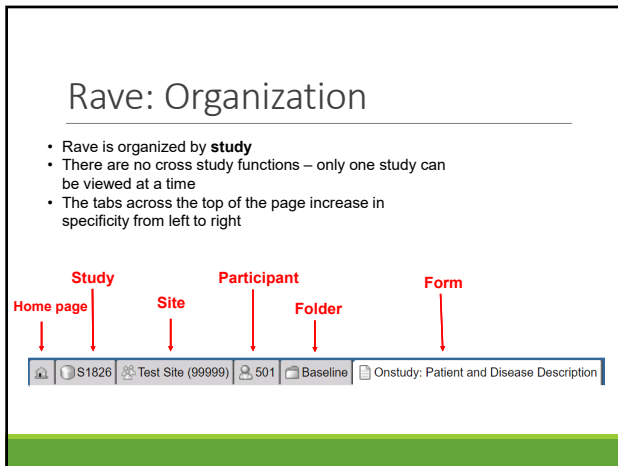

14

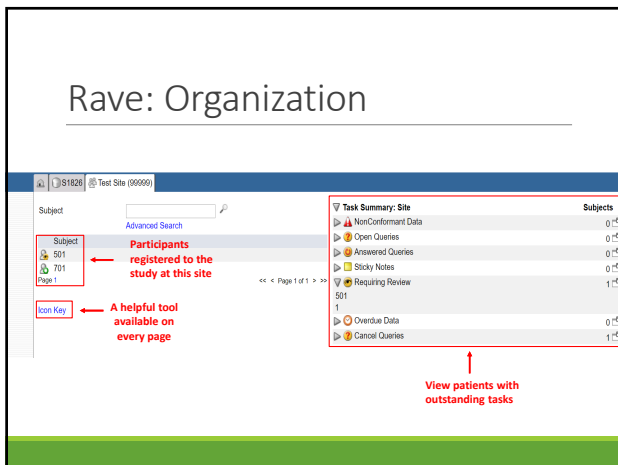

15

The screenshot shows a data entry form with several date fields (Treatment start date, Date last received, Date of progression) and a 'Best response' dropdown menu. A red arrow points to the 'Best response' field, which has a help icon. A help window is open, displaying the text: 'Best response: Definitions of best response can be found in LUNGMAP protocol Section 10.' Below the form, there are radio button options for 'Complete Response (confirmed or unconfirmed)', 'Partial Response (confirmed or unconfirmed)', 'Stable', and 'Progression'. At the bottom, there is a 'Save' button highlighted with a red box.

22

Rave: Data Submission

Parts of a Form – Saving & Resolution

- After Save, static message appears at the top of the form

This form is saved. Scroll down the form to look for queries, sticky notes, and/or new fields. Data are sent to SWOG when all system queries are resolved. After data are sent, expectations will be resolved the next business day.

23

Rave: Data Submission

Logline Fields

CTSUTS101 | Disease Assessment | Baseline Tumor: Measurable Lesions

Patient ID: 277371 | Enrollment Date: 17 Jul 2019 | Patient Initials (LFI): WWW

Subject: 277371
Page: Baseline Tumor: Measurable Lesions - Disease Assessment

SITES OF MEASURABLE LESIONS				
Sites of Measurable Lesion	Tumor Measurement Dimension 1	Tumor Measurement Dimension 2	Method of Assessment	Assessment Date
	CTT (xx.x)	CTT (xx.x)		

Add a new Log line | Inactivate

Click to add additional log lines

24

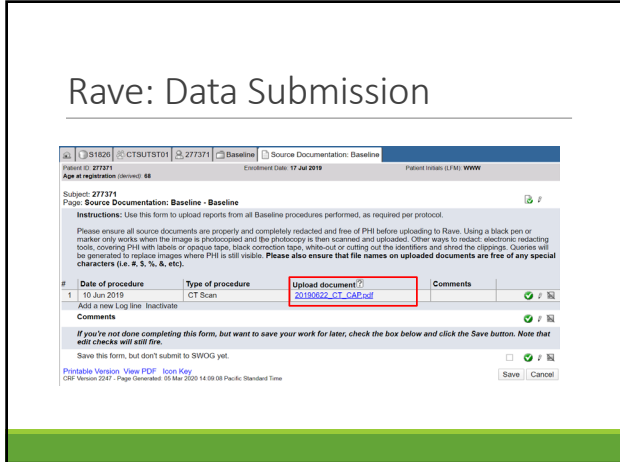

28

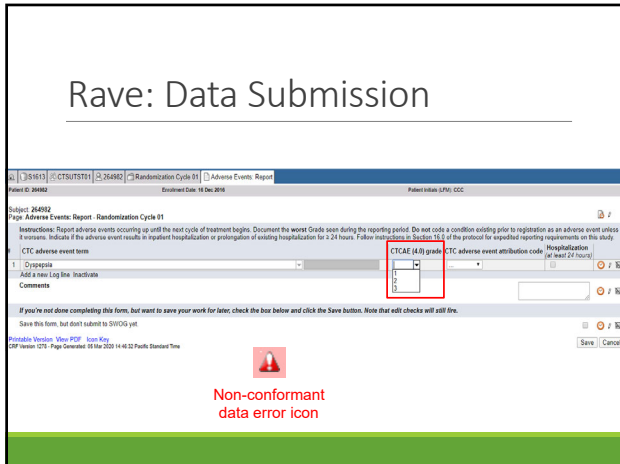



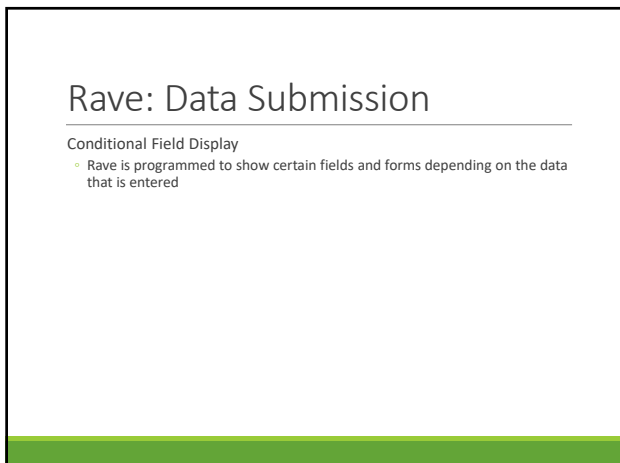

29



30





Rave: Query Resolution/Amending Data

Percent of colon surface area visualized 40 %  

Date of one-year postoperative body CT scans 28 FEB 2012  

If you're not done completing this form, but want to save your work for later, check the box below and click the Save button. Note that edit checks will still fire.

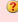
Save this form, but don't submit to SWOG yet.
 ? This box must be unchecked for submission of this form to SWOG.
 Opened To Site from System (26 Mar 2012)

Entry Error    

[Printable Version](#) [View PDF](#) [Icon Key](#)

CRF Version 17 - Page Generated: 26 Mar 2012 13:53:22 Pacific Daylight Time [Save](#) [Cancel](#)











37

Rave: Query Resolution/Amending Data

S1900C CTSUTST01 705577 Baseline Onstudy: Patient and Disease Description
 Patient ID: 706677 Enrollment Date: 22 Nov 2019 Patient Initials (L.F.M): WWW

This form is saved. Scroll down the form to look for queries, sticky notes, and/or new fields. Data are sent to SWOG when all system queries are resolved. After data are sent, expectations will be resolved the next business day.
 Next Page - "Baseline - Onstudy: Laboratory Values"
 Subject: 705577
 Page: Onstudy: Patient and Disease Description - Baseline 

PATIENT AND DISEASE DESCRIPTION

Performance Status (Zubrod)	0  
Height	168 cm (xxx)  
Weight	65 kg (xxx)  
Date of history and physical exam	13 Nov 2019  
Date of current pathologic diagnosis	12 Jan 2019  



38

Manual Query Example



S1900C CTSUTST01 705577 Baseline Smoking Status Assessment
 Patient ID: 706677 Enrollment Date: 22 Nov 2019 Patient Initials (L.F.M): WWW

Subject: 705577
 Page: Smoking Status Assessment - Baseline 

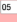
Assessment Date
 ? Was a Smoking Status Assessment done prior to registration? If so, please amend to the date of the most recent assessment prior to registration and amend data currently entered as appropriate.
 Opened To Site from CRM (26 Mar 2012)

Entry Error 05 Dec 2019    

Instructions: Please read the questions on this form to the patient and enter her/his response.

1. Have you smoked at least 100 cigarettes in your ENTIRE LIFE? Yes  

39

Manual Query Example

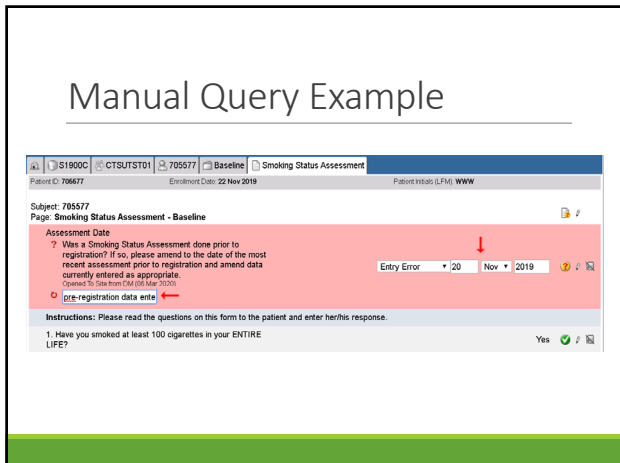

40

Manual Query Example

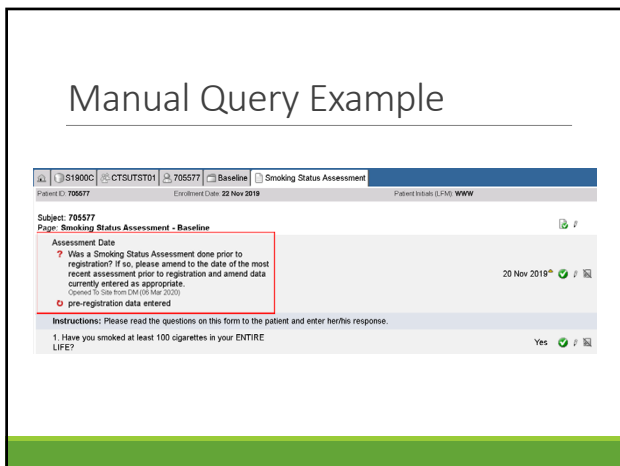

41

Rave: Query Resolution/Amending Data

System queries and manual queries will be listed in the Task Summary

- Study Level
- Site Level
- Subject Level

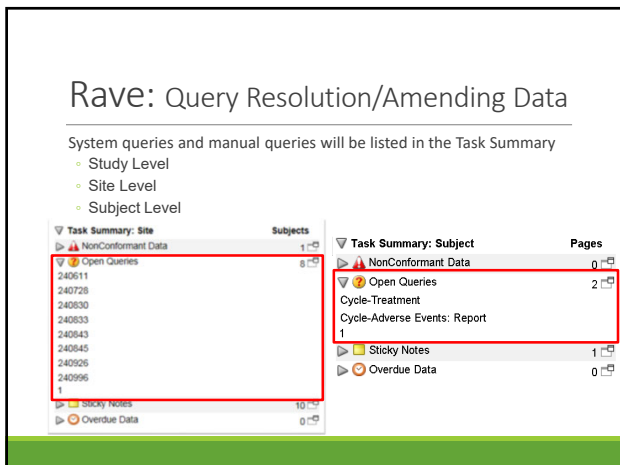

42

Questions?

SWOG Statistics and Data Management Center (Seattle, WA)
 • (206) 652-2267

- BreastQuestion@crab.org
- CancerControlQuestion@crab.org
- GIQuestion@crab.org
- GUQuestion@crab.org
- GYNQuestion@crab.org
- LeukemiaQuestion@crab.org
- LungQuestion@crab.org
- LungMAPQuestion@crab.org
- LymphomaQuestion@crab.org
- MelanomaQuestion@crab.org
- MyelomaQuestion@crab.org
- RareTumors@crab.org



46